

Map Book W.W.H. - 21

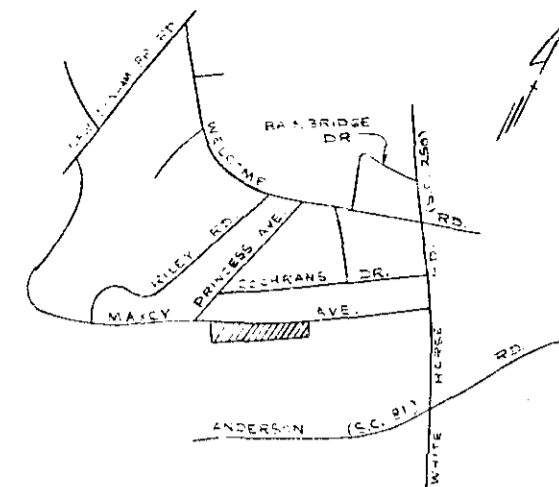

LOCATION MAP

RECORDED IN PLAT BOOK 3320 PAGE 12

6-12-68

TESTIMONY OF JAMES D. COCHRAN

I, James D. Cochran, do hereby certify that the above described plat is a true and correct copy of the original as the same appears in the records of the County of Greenville, South Carolina.

6-12-68 James D. Cochran
 3320

WITNESSED my hand and the seal of the County of Greenville, South Carolina, this 13th day of June, 1968.

JUN 13 1968 Anthony S. Barata

Recorded in 1968 June 13 1968
 And registered in W.W.H. 21 p. 126 P.
 Register of Deeds Greenville County, S. C.

A PORTION OF
COCHRAN HEIGHTS

B.T.M. CORPORATION
 OWNER

PIEDMONT ENGINEERS
 & ARCHITECTS
 SURVEYOR

NO. OF ACRES 5.57 MILES OF NEW ROADS 0

NO. OF LOTS 12 DATE 6-4-68

ERROR OF CLOSURE 1/16,383

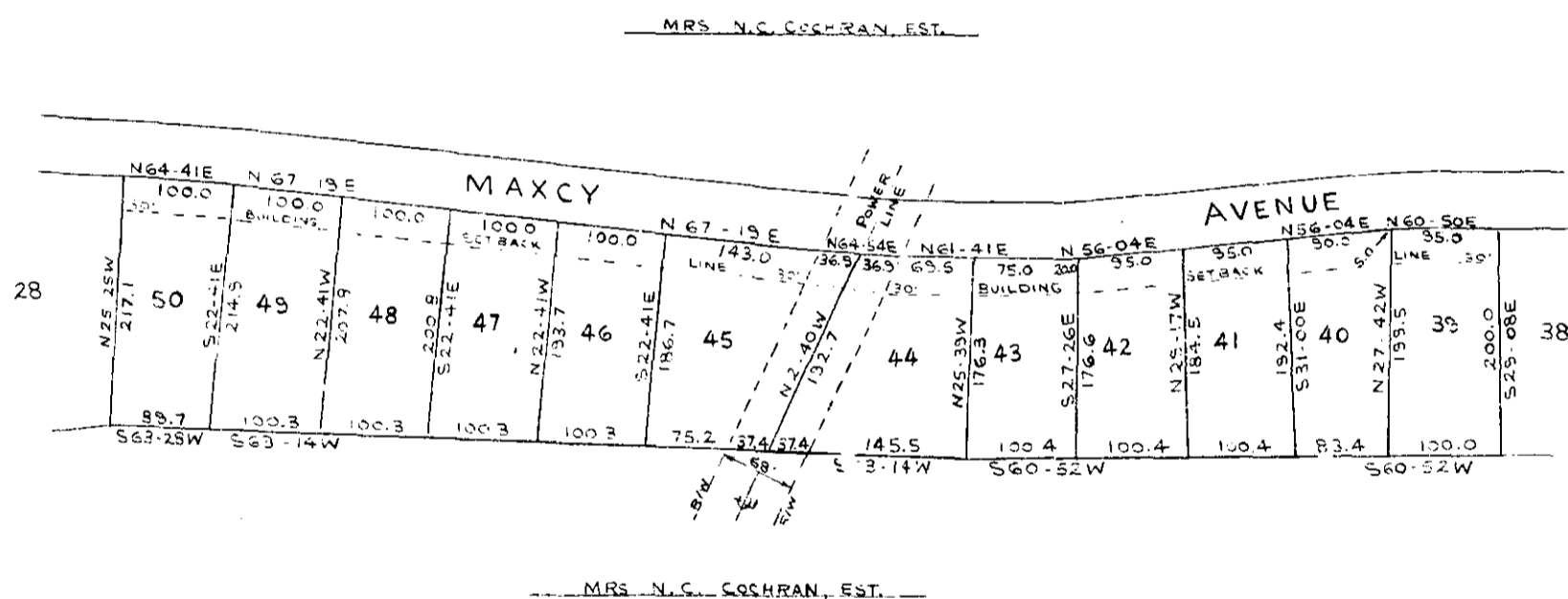
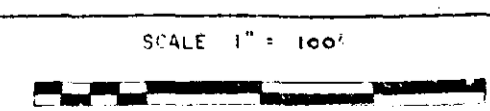

W.W.H. - 21 5.00